# Organisation Chart

**2011**

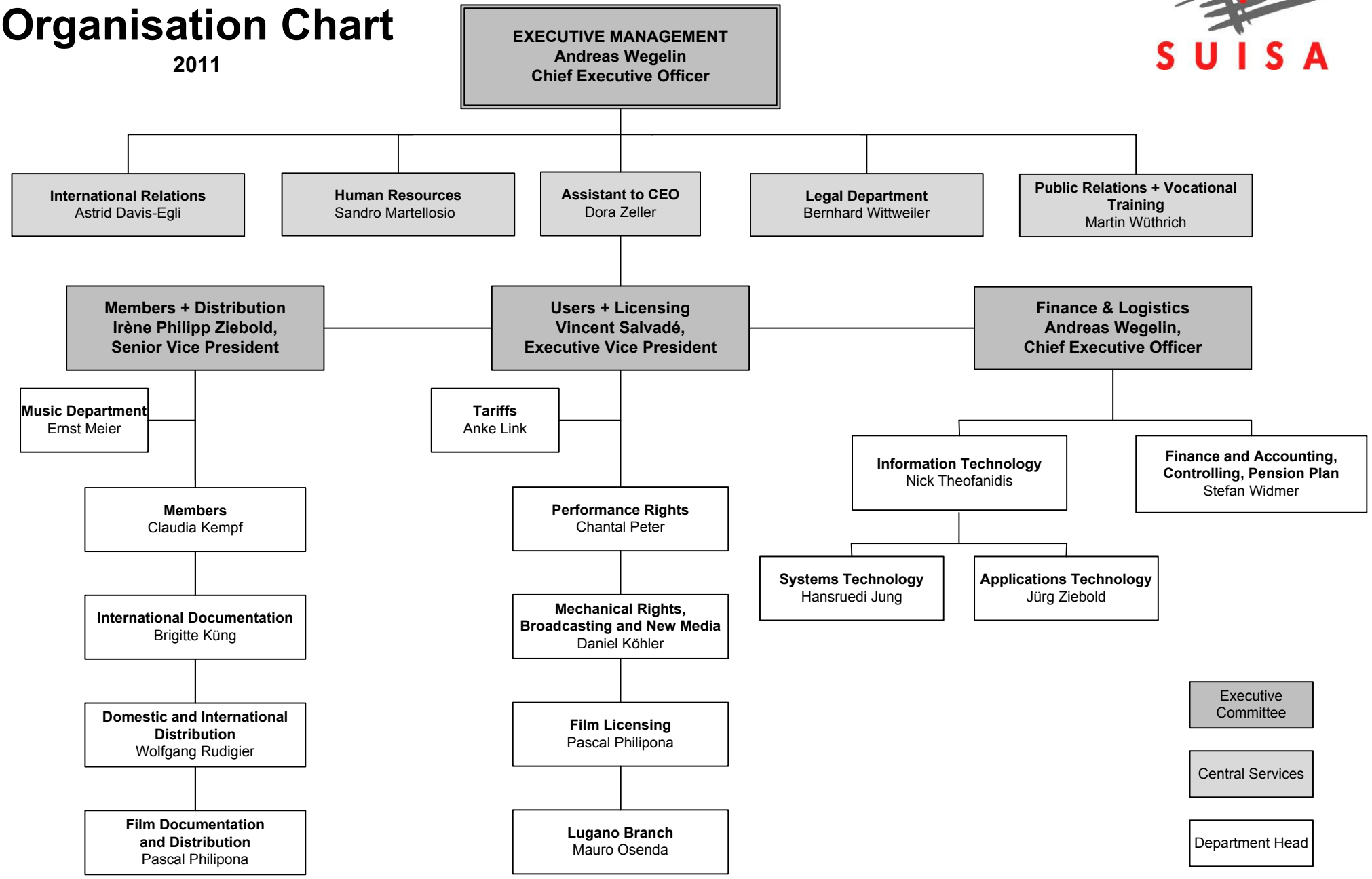


Status: summer 2011